

The next meeting will be held on the  
**27th February 7.30pm**  
at  
**Donna Cranley's home**  
**16 Rosalie Street**  
**Shenton Park**

**Please note that the 26th March 2012 meeting will be a  
Special General Meeting to elect new office bearers.  
Nomination forms are at the end of this newsletter.  
Time and place for the meeting will be notified by email soon.**

Our guest speaker **Claire Townsend**  
will be talking about her grant work and  
up coming show. Claire will bring loads of  
samples of enamelling as well as finished  
pieces.

Claire was also lucky enough to go to the  
opening of the "Tinker tailor show in  
Brisbane and will give us an overview as  
well of the installation



**Supper Roster for February**

**Helena Bogucki, Marilyn Phipps, Geoff Palfreyman**

If you can't make the meeting please arrange for some one to fill in for you  
or contact me on [kathy@aspinall.com.au](mailto:kathy@aspinall.com.au)

# Exhibitions & Opportunities

## “Wearable Narratives”

An Award Exhibition of Contemporary Jewellery & Objects

J M G A Members  
Exhibition  
“ Wearable  
Narratives ”

### Artist Details

First name: \_\_\_\_\_

Last name: \_\_\_\_\_

Address: \_\_\_\_\_

Phone: \_\_\_\_\_

Email: \_\_\_\_\_

Student: Y / N

Institution \_\_\_\_\_

Lecturer Name: \_\_\_\_\_

Signature: \_\_\_\_\_

ABN: \_\_\_\_\_ Registered for GST: Y / N

If you do not have an ABN please supply a Statement by supplier Form Available

from <http://ato.gov.au/content/downloads/nat3346.pdf>

I accept the conditions of entry YES  Signed \_\_\_\_\_

### PLEASE RETURN WITH ENTRY FEE BY 5PM 24TH FEBURARY

RETURN TO: JMGA WA Inc, Gloria Slinger

4 Nicolson Loop, Bateman WESTERN AUSTRALIA 6150

I have enclosed payment

I am paying by Direct Debit

Bank Details: Bankwest JMGA WA Inc

BSB - 306-050

ACC # - 4170719

\*\*Please use your first initials and last name as a reference when using direct debit\*\*

\* Please note: Your direct debit payment must becleared in the bank by the closing date.\*

J M G A Members  
Exhibition  
“ Wearable  
Narratives ”

### Artist Details

First name: \_\_\_\_\_

Last name: \_\_\_\_\_

Address: \_\_\_\_\_

Phone: \_\_\_\_\_

Email: \_\_\_\_\_

Student: Y / N

Institution \_\_\_\_\_

Lecturer Name: \_\_\_\_\_

Signature: \_\_\_\_\_

ABN: \_\_\_\_\_ Registered for GST: Y / N

If you do not have an ABN please supply a Statement by supplier Form Available

from <http://ato.gov.au/content/downloads/nat3346.pdf>

I accept the conditions of entry YES  Signed \_\_\_\_\_

### PLEASE RETURN WITH ENTRY FEE BY 5PM 24TH FEBURARY

RETURN TO: JMGA WA Inc, Gloria Slinger

4 Nicolson Loop, Bateman WESTERN AUSTRALIA 6150

I have enclosed payment

I am paying by Direct Debit

Bank Details: Bankwest JMGA WA Inc

BSB - 306-050

ACC # - 4170719

\*\*Please use your first initials and last name as a reference when using direct debit\*\*

\* Please note: Your direct debit payment must becleared in the bank by the closing date.\*

## CONDITIONS OF ENTRY

Please read carefully

### 1. NON-REFUNDABLE FEE

Entries are open to all financial JMGA members. The entry fee is one payment of \$45 for members and \$35 for student Members. The entry fee and form are to be sent to:

**JMGA WA Inc**  
**Gloria Slinger**  
**4 Nicolson Loop**  
**Bateman**  
**WA 6150**

payment can be made by cheque, or internet banking. Works will not be exhibited without the receipt of the entry fee.  
(Please make all cheques payable to JMGA WA Inc)

### 2. ENTRY DEADLINE

**5pm FRIDAY**  
**24th February 2012**

No late entries accepted

### 3. SIZE CONSIDERATIONS

Gallery Central is the venue for the exhibition and has sizeable display space. Due to this space each artist is required to enter a minimum of 3 pieces and a maximum of 8 pieces per artist. Due to the exhibition being a group show size restrictions may apply. Contact the exhibition Coordinator to discuss any concerns.

### 4. ORIGINALITY

All art work must be recent, made to address the theme for the exhibition

#### “Wearable Narratives”

The works must be the original work of the artist completed in the last 12 months and not previously exhibited.

### 5. WORKS FOR SALE ONLY

All work must be for sale, the price must include 30% commission and GST. Artists will receive payment, less commission for any works sold by Gallery Central within 30 days of closure of the exhibition.

### 6. PAYMENTS

If you have an ABN please provide us with these details on the entry form provided. Sale price must include a 30% commission and include GST. If you do not have an ABN you will be required to provide a “Statement by a Supplier” form.

Statement by supplier Forms are available from the Australian Tax office website—[www.ato.gov.au](http://www.ato.gov.au)

### 7. JUDGING & AWARDS

JMGA WA reserves the right to exclude from the exhibition any submitted items that they deem inappropriate, of insufficient merit or that arrived in damaged condition. The judges decision is final and no correspondence will be entered into. JMGA is currently negotiating sponsorship for these Award categories;

- Concept Development in relation to the “theme”
- Technical Excellence
- Outstanding Student Work

### 7. DELIVERY AND COLLECTION

Works are to be delivered to Gallery Central, Aberdeen St Northbridge during the hours of 12pm—5pm on Tuesday 5th June. Unsold works can be collected on Monday 2nd July 2pm—5pm from the gallery.

### 8. COPYRIGHT

The artists agree to the reproduction in whole or in part by print or electronic media only for promotion of the exhibition. Copyright remains the property of the artist.

### 9. STUDENT ENTRIES

All student entries must be accompanied with a signed authorisation from a current lecturer as well as the institute the student is currently studying at (please see entry form). The Students category is only open to under gradu-

### 10. INSURANCE

Insurance cover is provided for artworks whilst in the care and custody of the Central Gallery. The onus is on the Exhibitor to provide proof of value in an insurance claim.

### 11. ARTIST STATEMENT

An artist statement limit 1 page is required, this is not a C.V it is a statement about the journey/ concept development behind your work. This is to be delivered on the same day as you work to the Gallery.

### 12. PHOTOGRAPHS

Images of work will be required for the publicity of the exhibition around March if this is possible please contact the exhibition coordinator.

*JMGA WA Inc Members Exhibition*  
*9th June—30th June 2012*

Well known British jeweller and writer of jewellery books Jinks Mcgrath, has a sister who lives in Margaret River. Every so often Jinks come down to visit her. It would be an ideal time to get Jinks to do a workshop on whatever techniques members would like. Jinks has written seven books and often give classes at her country home in Britain. Check out her website [www.jinksmcgrath.com](http://www.jinksmcgrath.com). And start thinking about what would be an appropriate workshop to have. If you could let Felicity Peters know she will start a list of interested members. Jinks doesn't know when next she will be coming this way, but it doesn't harm to be a little prepared.

[felicity@felicitypeters.com](mailto:felicity@felicitypeters.com)

[www.felicitypeters.com](http://www.felicitypeters.com)

Please join us to celebrate the opening of



# Boom

**6pm Friday Feb 24**

An exhibition featuring new work by ten artists responding to the resources boom in Western Australia. Featuring works by Jill Ansell, Clare Bestow, Vanessa Bradley, Louise Carre, Beba Hall, Georgina Moss, Sandra Perry, Diana Papenfus, Geraldine Pillinger & Tineke Van der Eecken.

Please RSVP to [melody.smith@theoatsfactory.com.au](mailto:melody.smith@theoatsfactory.com.au)

**\*View PREVIEW GALLERY\***

**[JOIN OUR MAILING LIST for exhibiton updates](#)**

\_ The Oats Factory

69 Oats St Carlisle WA 6101

08 9472 8043

[www.theoatsfactory.com.au](http://www.theoatsfactory.com.au)

Opening hours during exhibitions 12-5pm Wed- Sun

After hours by appointment only



## who's doing what

Christel van der Laan will be exhibiting at "Collect 2012" at Saachi Gallery, London represented by Galerie Louise Smit in May

She is also participating in "International Jewellery based on Ready-mades, Telemark Kunstnersenter, Skien, Norway opening on 16 February.

She has a number of pieces featured in a new publication:

Jewellery Design by Natalio Martin, published by Frechmann Kolon GmbH, Cologne/Loft Publications, Barcelona 2011

Christel has also had a neckpiece purchased by the Power House Museum.

### **FORM Workshop Port Headland**

The first workshop for 2012 is The Works: Craft, Design and Know-How for Markets, an inspiring and exciting weekend workshop run by some of the State's most talented crafters: jewellery and object makers Helena Bogucki, Carrie McDowell and Carolyn Gorman and textile and fashion designer Isobel Macaulay.

Over February 18 and 19 the facilitators will cover everything from building technical skills in a number of crafts, to stall design and promotion and product development and marketing. This workshop offers current and aspiring stallholders and local craftmakers a unique professional development opportunity.

[www.courthousegallery.com.au](http://www.courthousegallery.com.au)

Kathy Aspinall had an Artist book in the exhibition

#### **"Between the Sheets 2012"**

A collaboration between Gallery East and the City of Swan.

The exhibition was held 15th January & 5th February at Gallery East and the Midland Junction Arts Centre.

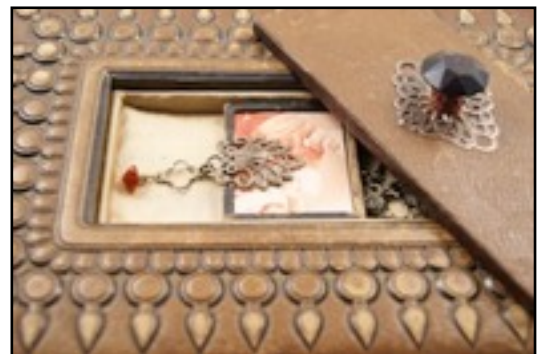

The Letter

Victorian photograph album, enamel, found objects, printed books.



*Lest we forget Krakow 2009.*  
Sterling silver 24ct gold 18ct gold  
paint  
Collection Alice and Louis Koch.

Felicity Peters' ring *Lest we forget Krakow 2009* has been included in Lark Books Showcase 500 rings. The book is due out in May 2012

### **J&MGA Committee**

President -	Carolyn Gorman -	<a href="mailto:carogormi@yahoo.com.au">carogormi@yahoo.com.au</a>	0428471202
Vice-resident -	Julie-Ann Ogilvie -	<a href="mailto:jamacc@hotmail.com">jamacc@hotmail.com</a>	041813625
Treasurer -	To be advised		
Secretary -	Kathy Aspinall -	<a href="mailto:kathy@aspinall.com.au">kathy@aspinall.com.au</a>	0419046790
Committee -	Helena Bugucki -	<a href="mailto:collect@helenabogucki.com">collect@helenabogucki.com</a>	0421959377
	Alister Yiap	<a href="mailto:malachialisteryiap@hotmail.com">malachialisteryiap@hotmail.com</a>	0403655914

# J & MGA WA (Inc.)

Jewellers & Metalsmiths Group of Australia WA (Inc.)

Post to : Secretary: Kathy Aspinall P.O. Box 203 Midland 6936

---

Nominations for the 2012 – 2014 Committee –Nominations sought for:  
President, Vice President, Secretary, Treasurer, 2 Committee Members.

---

I hereby nominate \_\_\_\_\_

For the position of \_\_\_\_\_

Proposed by \_\_\_\_\_ Signature \_\_\_\_\_

Date. \_\_\_\_\_

Seconded by \_\_\_\_\_ Signature \_\_\_\_\_

I hereby accept nomination for the above committee position:

Signature of Nominee: \_\_\_\_\_ Date: \_\_\_\_\_

---

I hereby nominate \_\_\_\_\_

For the position of \_\_\_\_\_

Proposed by \_\_\_\_\_ Signature \_\_\_\_\_

Date. \_\_\_\_\_

Seconded by \_\_\_\_\_ Signature \_\_\_\_\_

I hereby accept nomination for the above committee position:

Signature of Nominee \_\_\_\_\_ Date \_\_\_\_\_

---

I hereby nominate \_\_\_\_\_

For the position of \_\_\_\_\_

Proposed by \_\_\_\_\_ Signature \_\_\_\_\_

Date. \_\_\_\_\_

Seconded by \_\_\_\_\_ Signature \_\_\_\_\_

I hereby accept nomination for the above committee position:

Signature of Nominee \_\_\_\_\_ Date \_\_\_\_\_.

(Please photocopy extra form as required.)

**Minutes of the meeting** held Jan Oldham's home 11 Saladin Street Swanbourne on the 28th November 2011.

Meeting opened 6.55pm.

Thankyou to Jan Oldham for opening her home for our final meeting for the year. and the helpers who set up the garden.

**Attendance:** Donna Cranley, Jill Parnell, Carroll Dunford, Rae Durham, Tineke van der Eecken, Helen Heap, Nola Britton, Jan Oldham, Tish Oldham, Geogff Palfreyman, Elaine Freeman, Marc Synnot, Gay Tennant, Michiyo Kikuchi, Jodie Lyndon-James, Julie-Ann Ogilvie, Carolyn Gorman, Gloria Slinger, Kathy Aspinall

**Guests:** Melissa Cameron, Audrey Goutin (France) Johann Rousec (France) Britta Leifker

**Apologies:** Hannah Jago, Annette Ellson, Helena Bogucki, Alister Yiap

**Minutes** of the last meeting moved as accepted Jan Oldham, seconded Donna Cranley

Jacque amended the quote for the web site to \$8000.

Business arising: Meeting room change. Still not booked for next year. We must make a decision before February. Committee to make the decision. Web site update - Callie's is out of action for a couple of weeks. Profiles of members, websites logo design. Two weeks to submit the logo design to Carolyn. Photographer will again do photos for exhibition at \$18 per image. Next year for members show.

Members Exhibition dates June or July. July date is during the school holidays will need extra security. All in favour of June. Fee of \$2000 opening, security, publicity - if we get a sponsor for wine we can spend more on publicity.

There will be a meeting of the Exhibition Committee before Christmas. Entry forms to go before eFeb meeting.

There is lots of space not size limits

Tish Oldham suggested we ask Janis from Gallery East to curate the exhibition at \$60 per hour.

Julie - Ann Ogilvie moved that we hold the exhibition June 5th 2012 M, seconded Nola Britton, carried.

**Bazaar:** 16 people exhibiting, setting up is friday. Make it more formal next year, need more images for next year.

**General Business:** Julie-Ann thanked the people involved with Bazaar.

**Treasurers report:** Didn't have bank statement so couldn't give a report for the past two months

### JMGA Treasurer's Report

Balance at 18-August-2011 \$7,416.11

Incoming	
Membership	780.00
Workshop	0.00
Exhibition Bazaar	0.00
Exhibition	0.00
Sales Tools	0.00
Sale Products	0.00
Hire Podiums	0.00
Misc <i>Transport</i>	0.66
	<b>\$780.66</b>

Outgoing	
Stationary	6.95
Meeting	34.06
Rent	240.00
Postage	0.00
Workshop	0.00
Website	0.00
Exhibition Bazaar	436.51
Exhibition	0.00
Hire Podiums	0.00
Membership other	0.00
Misc <i>Library Bazar</i>	50.00
	<b>\$807.52</b>

Balance at 18-October-2011 \$7,389.25

### JMGA Treasurer's Report

Balance at 18-October-2011 \$7,389.25

Incoming	
Membership	550.00
Workshop	0.00
Exhibition Bazaar	325.00
Exhibition	0.00
Sales Tools	0.00
Sale Products	0.00
Hire Podiums	0.00
Misc	0.00
	<b>\$875.00</b>

Outgoing	
Stationary	0.00
Meeting	36.48
Rent	60.00
Postage	0.00
Workshop	0.00
Website	0.00
Exhibition Bazaar	0.00
Exhibition	0.00
Hire Podiums	0.00
Membership other	0.00
Misc <i>Refund</i>	100.00
	<b>\$196.48</b>

Balance at 18-November-2011 \$8,067.77



18th August 2011 - Moved as accepted Julie-Ann Ogilvie, seconded Tineke van der Eecken

18th October moved Nola Britton, seconded Donna Cranley.

Accounts for payment:

Rent - small room King Street	\$40
Gloria Slinger postage	\$9.90
Carolyn Gorman Skippers transport	\$220
Julie-Ann Ogilvie Bazaar	\$46.94
Xmas Party	\$77.20
Skipper transport	\$220

Moved Helen Heap, seconded Carroll Dunford.

**Correspondence:** none

**Meeting closed** 7.25pm